

15000 LACKMAN
14900 DORRILL
14800 RANDALL
14700 ADULTS
14600 ADULTS
14500 ADULTS
14400 ADULTS
14300 MILLEN
14200 ALBERMAN
14100 COTTAGEWOOD
14000 NEIDER
13900 NEIDER
13800 PARK
13700 PARK
13600 PFLUMM
13500 HARRING
13400 HARRING
13300 HARRING
13200 HARRING
13100 HARRING
13000 HARRING
12900 HARRING
12800 HARRING
12700 ROSEHILL
12600 HARRING
12500 HARRING
12400 HARRING
12300 HARRING
12200 HARRING
12100 HARRING
12000 HARRING
11900 QUIVIRA
11800 QUIVIRA
11700 QUIVIRA
11600 QUIVIRA
11500 QUIVIRA
11400 QUIVIRA
11300 QUIVIRA
11200 QUIVIRA
11100 NIEMAN
11000 NIEMAN
10900 NIEMAN
10800 NIEMAN
10700 NIEMAN
10600 NIEMAN
10500 NIEMAN
10400 NIEMAN
10300 NIEMAN
10200 NIEMAN
10100 NIEMAN
10000 NIEMAN
9900 NIEMAN
9800 NIEMAN
9700 NIEMAN
9600 NIEMAN
9500 NIEMAN
9400 NIEMAN
9300 NIEMAN
9200 NIEMAN
9100 NIEMAN
9000 NIEMAN
8900 NIEMAN
8800 NIEMAN
8700 ANTOCH
8600 ANTOCH
8500 ANTOCH
8400 ANTOCH
8300 ANTOCH
8200 ANTOCH
8100 ANTOCH
8000 ANTOCH
7900 ANTOCH
7800 ANTOCH
7700 ANTOCH
7600 ANTOCH
7500 ANTOCH
7400 ANTOCH
7300 ANTOCH
7200 ANTOCH
7100 METCALF
7000 METCALF
6900 METCALF
6800 METCALF
6700 METCALF
6600 METCALF
6500 METCALF
6400 METCALF
6300 LAMAR
6200 LAMAR
6100 LAMAR
6000 LAMAR
5900 LAMAR
5800 LAMAR
5700 LAMAR
5600 LAMAR
5500 NALL
5400 NALL
5300 NALL
5200 NALL
5100 NALL
5000 NALL
4900 NALL
4800 NALL
4700 NALL
4600 NALL
4500 NALL
4400 NALL
4300 NALL
4200 NALL
4100 NALL
4000 NALL
3900 NALL
3800 NALL
3700 NALL
3600 NALL
3500 NALL
3400 NALL
3300 NALL
3200 NALL
3100 CHADWICK
3000 CHADWICK
2900 CHADWICK
2800 CHADWICK
2700 CHADWICK
2600 CHADWICK
2500 CHADWICK
2400 CHADWICK
2300 RAINBOW
2200 RAINBOW
2100 RAINBOW
2000 RAINBOW
1900 STATE LINE

- CITY FACILITY
- COUNTY FACILITY
- STATE FACILITY
- ★ FIRE STATION
- ★ FIRE/MED-ACT STATION
- + HOSPITAL
- + MED-ACT STATION
- 📖 PUBLIC LIBRARY
- 🏊 PUBLIC POOL
- ✉ POST OFFICE
- ▲ HISTORIC LANDMARK
- 🎓 SCHOOL
- 🎓 SCHOOL ADMINISTRATION
OTHER SCHOOL FACILITY
- SCHOOL DISTRICT
BOUNDARY
- CITY LIMITS
- STREET
- CREEK/STREAM
- RAILROAD
- PARKS, RECREATION,
AND OPEN SPACE

0 0.25 0.5 0.75 1 Miles
0 1,250 2,500 3,750 5,000 Feet

This map is based partially or wholly on data from the Johnson County, Kansas GIS program under a license agreement with the City of Overland Park. Any reproduction or distribution of this map is subject to the terms and limitations of that agreement.

The use of data contained herein, and products derived therefrom, for the purpose of solicitation to buy or sell any product, property, or service is strictly prohibited.

Any inquiries should be directed towards Overland Park, Planning and Development Services Department
GIS Division
8500 Santa Fe Dr
Overland Park, Kansas 66212
(913) 895-6100, Fax (913) 895-5013
www.opkansas.org

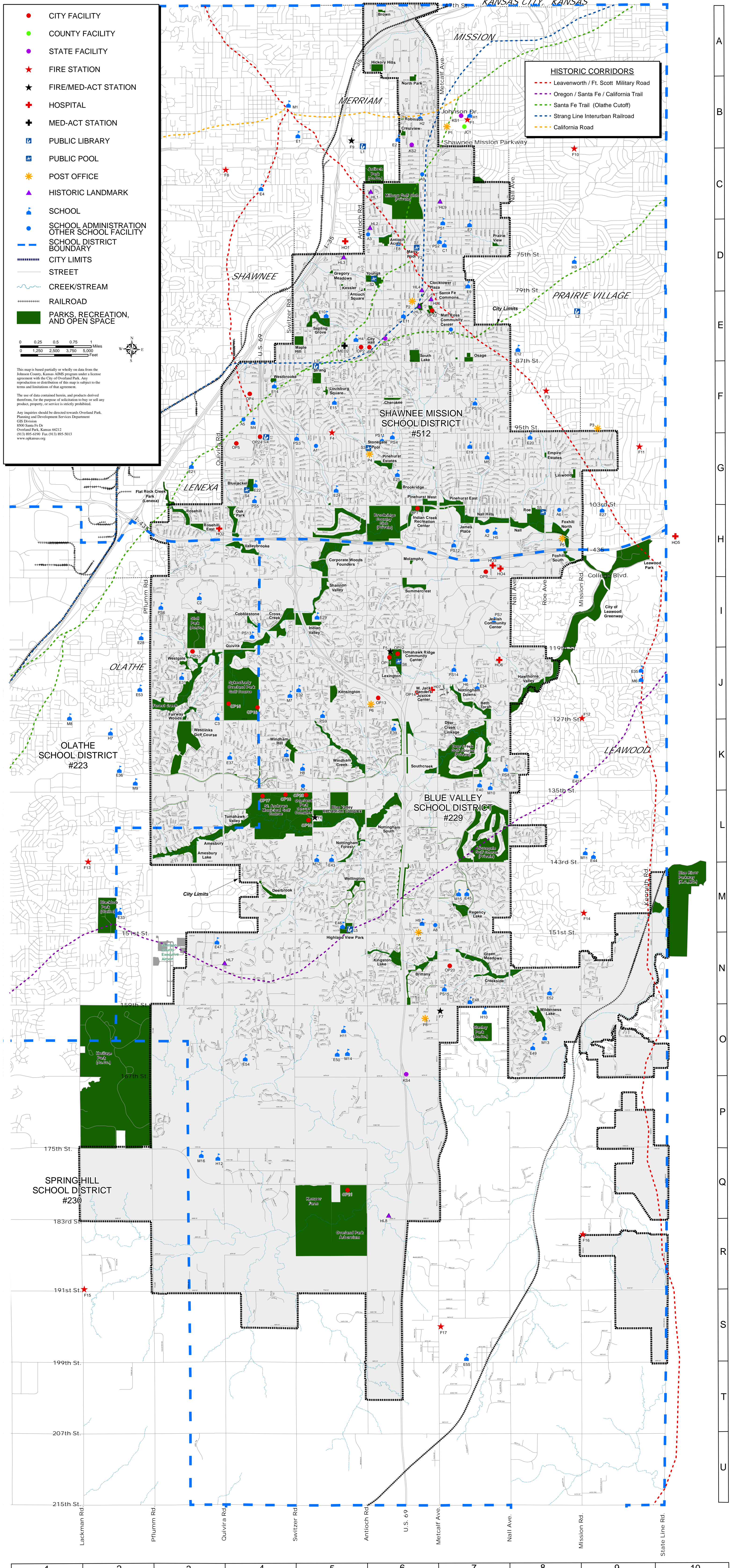

COMMUNITY AND NEIGHBORHOOD FACILITIES

Selected Community & Neighborhood Facilities

Overland Park, Kansas

December 2011

| Map Grid Location | Facility Name [Map Reference Number] | Address |
|-------------------|--------------------------------------|---------|
|-------------------|--------------------------------------|---------|

City Facilities

| | | |
|----|---|--------------------------|
| E6 | City Hall [OP1] | 8500 Santa Fe Drive |
| E5 | Myron E. Scafe Building [OP2] | 8500 Antioch Road |
| F4 | Dennis Garrett Public Works Maintenance Facility [OP4] | 11300 West 91st Street |
| G4 | COPPS Office (Oak Park Mall) [OP5] | 11799-A West 95th Street |
| H6 | Indian Creek Recreation Center [OP7] | 7401 West 103rd Street |
| H7 | Overland Park Convention Center [OP9] | 6000 College Boulevard |
| J3 | Westgate Police Sub-Station [OP10] | 11900 Westgate Street |
| J6 | Parks & Recreation Headquarters [OP11] | 11921 Hardy Street |
| J6 | Tomahawk Ridge Community Center [OP12] | 11902 Lowell Drive |
| J6 | Overland Park Fire Training Center [OP13] | 12401 Hemlock Street |
| J6 | W. Jack Sanders Justice Center [OP14] | 12400 Foster Street |
| J4 | Sykes/Lady Overland Park Golf Course [OP15] | 12501 Quivira Road |
| J4 | Sykes/Lady Overland Park Golf Course Maintenance [OP16] | 12501 Quivira Road |
| L4 | St. Andrews Golf Course [OP17] | 10515 West 135th Street |
| L4 | St. Andrews Golf Course Maintenance [OP18] | 10515 West 135th Street |
| L5 | Deanna Rose Children's Farmstead [OP19] | 13800 Switzer Road |
| N7 | Blue Valley Public Works Maintenance Facility [OP20] | 6869 West 153rd Street |
| Q5 | Arboretum - Environmental Education Visitor's Center [OP21] | 17940 Antioch Road |
| E6 | Matt Ross Community Center [OP22] | 8101 Marty Street |
| L5 | Overland Park Soccer Complex [OP23] | 13700 Switzer Road |
| G4 | Community Garden [OP24] | 9500 Bluejacket Street |

Hospitals

| | | |
|-----|---|------------------------|
| D5 | Shawnee Mission Medical Center [HO1] | 9100 West 74th Street |
| H3 | Overland Park Regional Medical Center [HO2] | 10500 Quivira Road |
| H7 | Children's Mercy South [HO3] | 5808 West 110th Street |
| H7 | Mid-America Rehabilitation Center [HO4] | 5701 West 110th Street |
| H10 | St. Joseph's [HO5] | 1000 Carondelet Drive |
| J7 | Menorah Medical Park [HO6] | 5721 West 119th Street |
| J6 | St. Luke's South [HO7] | 12300 Metcalf Avenue |

Fire Stations/Med-Act Facilities

| | | |
|----|--|-------------------------|
| B7 | Consolidated Fire District #2 - Station #1 [F1] | 6400 Martway Street |
| D6 | OP Fire Dept. Station #1 - Marty Memorial [F2] | 7550 West 75th Street |
| F8 | Consolidated Fire District #2 - Station #3 [F3] | 9011 Roe Avenue |
| F5 | OP Fire Dept. Station #2 - Cherokee [F4] | 9500 West 95th Street |
| J6 | OP Fire Dept. Station #4 - Tomahawk Ridge (also a Med-Act Facility) [F5] | 8051 West 119th Street |
| L5 | OP Fire Dept. Station #3 - Switzer (also a Med-Act Facility) [F6] | 13801 Switzer Road |
| O7 | OP Fire Dept. Station #5 - Stanley (also a Med-Act Facility) [F7] | 15935 Metcalf Avenue |
| C4 | Shawnee Fire District - Station #1 [F8] | 6535 Quivira Road |
| B5 | Merriam Station #1 (also a Med-Act Facility) [F9] | 9000 West 62nd Terrace |
| C8 | Consolidated Fire District #2 - Station #2 [F10] | 3921 West 63rd Street |
| G9 | Leawood Fire Dept. Station #1 [F11] | 9607 Lee Boulevard |
| J9 | Leawood Fire Dept. Station #2 [F12] | 12701 Mission |
| L2 | Olathe Fire Dept. Station #3 [F13] | 14940 West 143rd Street |
| M9 | Leawood Fire Dept. Station #3 [F14] | 14801 Mission Road |

| Map Grid Location | Facility Name [Map Reference Number] | Address |
|-------------------|--------------------------------------|---------|
|-------------------|--------------------------------------|---------|

Fire Stations/Med-Act Facilities (Continued)

| | | |
|----|--|---------------------|
| R2 | Johnson County Fire District #2 - Station #3 [F15] | 19065 Lackman |
| R9 | Johnson County Fire District #2 - Station #2 [F16] | 18475 Mission Road |
| S7 | Johnson County Fire District #2 - Station #1 [F17] | 19495 Metcalf |
| E5 | Med-Act Emergency Service [MED1] | 8500 Grandview Lane |

Swimming Pools

| | | |
|----|---------------------|--------------------|
| D6 | Marty [S1] | 7504 Conser Street |
| D6 | Young's [S2] | 7701 Antioch Road |
| G6 | Stonegate [S3] | 9701 Antioch Road |
| G4 | Bluejacket [S4] | 10000 Bond Street |
| H8 | Roe [S5] | 10400 Roe Avenue |
| J6 | Tomahawk Ridge [S6] | 11950 Lowell Drive |

County/State Facilities

| | | |
|----|--|------------------------|
| B7 | Johnson County Northeast Offices [JC1] | 6000 Lamar Avenue |
| B7 | Kansas Driver's License Exam Station [KS1] | 6507 Johnson Drive |
| B6 | Kansas Bureau of Investigations [KS2] | 7700 West 63rd Street |
| E6 | Kansas Department of Human Resources [KS3] | 8417 Santa Fe Drive |
| O6 | KDOT Maintenance Facility [KS4] | 7700 West 167th Street |

Libraries (Johnson County)

| | | |
|----|-----------------------|------------------------|
| B5 | Antioch [L1] | 8700 West 63rd Street |
| E8 | Corinth [L2] | 8100 Mission Road |
| F5 | Central Resource [L3] | 9875 West 87th Street |
| G4 | Oak Park [L4] | 9500 Bluejacket Street |
| M5 | Blue Valley [L5] | 9000 West 151st Street |

Post Offices

| | | |
|----|---------------------------|------------------------|
| B7 | Broadmoor [P1] | 6029 Broadmoor Street |
| E6 | Overland Park [P2] | 8010 Conser Street |
| F9 | Leawood [P3] | 3500 Mission Road |
| G6 | Brookridge [P4] | 9727 Antioch Road |
| H8 | Indian Creek [P5] | 4225 West 107th Street |
| J6 | Blue Valley [P6] | 12433 Antioch Road |
| M6 | Stanley [P7] | 7500 West 151st Street |
| O6 | Oxford Carrier Annex [P8] | 16050 Marty Circle |

Colleges and Universities

| | | |
|----|--|-------------------------|
| D7 | Kansas City College and Bible School [C1] | 7401 Metcalf Avenue |
| I3 | Johnson County Community College [C2] | 12345 College Boulevard |
| J3 | University of Kansas Regents Center / KU Edwards Campus [C3] | 12600 Quivira Road |

High Schools

| | | |
|----|---|--------------------------|
| B7 | Horizons Alternative Education Program [H1] | 5900 Lamar Avenue |
| B6 | Shawnee Mission North [H2] | 7401 Johnson Drive |
| D8 | Shawnee Mission East [H3] | 7500 Mission Road |
| E5 | Shawnee Mission West [H4] | 8800 West 85th Street |
| H7 | Shawnee Mission South [H5] | 5800 West 107th Street |
| J7 | Blue Valley North [H6] | 12200 Lamar Avenue |
| K2 | Olathe East [H7] | 14545 West 127th Terrace |

| Map Grid Location | Facility Name [Map Reference Number] | Address |
|-------------------|--------------------------------------|---------|
|-------------------|--------------------------------------|---------|

High Schools (Continued)

| | | |
|----|-----------------------------|-------------------------|
| K5 | Blue Valley Northwest [H8] | 13260 Switzer Road |
| M6 | Blue Valley Academy [H9] | 7500 West 149th Terrace |
| O7 | Blue Valley [H10] | 6001 W. 159th Street |
| O5 | Blue Valley West [H11] | 16200 Antioch Road |
| Q3 | Blue Valley Southwest [H12] | 17600 Quivira Road |

Middle Schools

| | | |
|----|-------------------------------------|-------------------------|
| B4 | Hocker Grove [M1] | 10400 Johnson Drive |
| F4 | Westridge [M4] | 9300 Nieman Road |
| G7 | Indian Woods [M5] | 9700 Woodson Street |
| J9 | Leawood [M6] | 2410 West 123rd Street |
| J4 | Oxford [M7] | 12500 Switzer Road |
| J1 | Pioneer Trail (Junior High) [M8] | 15100 West 127th Street |
| K2 | California Trail (Junior High) [M9] | 13775 West 133rd Street |
| K7 | Overland Trail [M10] | 6201 West 133rd Street |
| L9 | Prairie Star [M11] | 14201 Mission Road |
| L5 | Harmony [M12] | 10101 West 141st Street |
| O8 | Blue Valley [M13] | 5001 West 163rd Terrace |
| O5 | Pleasant Ridge [M14] | 9000 West 165th Street |
| M7 | Lakewood [M15] | 6601 Edgewater Drive |
| Q3 | Aubry Bend [M16] | 12501 West 175th Street |

Elementary Schools

| | | |
|----|----------------------------|-------------------------|
| B5 | Merriam Park [E1] | 6100 Mastin Street |
| B6 | Crestview [E2] | 6101 Craig Street |
| C4 | Nieman [E4] | 10917 West 67th Street |
| D7 | Santa Fe Trail [E7] | 7100 Lamar Avenue |
| D6 | East Antioch [E8] | 7342 Lowell Avenue |
| D7 | Tomahawk [E9] | 6301 West 78th Street |
| E5 | Comanche [E10] | 8200 Grant Street |
| E6 | Overland Park [E11] | 8200 Santa Fe Drive |
| E8 | Briarwood [E12] | 5300 West 86th Street |
| F4 | Apache [E14] | 8910 Goddard Street |
| F5 | Pawnee [E15] | 9501 West 91st Street |
| G7 | John Diemer [E19] | 9600 Lamar Avenue |
| G8 | Trailwood [E20] | 5101 West 95th Street |
| G3 | Rosehill [E21] | 9801 Rosehill Road |
| G4 | Oak Park - Carpenter [E22] | 10000 Nieman Road |
| G5 | Dorothy Moody [E24] | 10101 England Street |
| G6 | Brookridge [E25] | 9920 Lowell Avenue |
| H9 | Brookwood [E27] | 3411 103rd Street |
| I2 | Walnut Grove [E28] | 11800 Pflumm Road |
| I5 | Indian Valley [E29] | 11600 Knox Street |
| J3 | Pleasant Ridge [E31] | 12235 Rosehill Street |
| J5 | Oak Hill [E32] | 10200 West 124th Street |
| M2 | Liberty View [E33] | 14800 Greenwood Street |
| J7 | Valley Park [E34] | 12301 Lamar Avenue |

| Map Grid Location | Facility Name [Map Reference Number] | Address |
|-------------------|--------------------------------------|---------|
|-------------------|--------------------------------------|---------|

Elementary Schools (Continued)

| | | |
|----|------------------------|-------------------------|
| J9 | Leawood [E35] | 2400 West 123rd Street |
| K2 | Regency Place [E36] | 13250 Glenwood Street |
| K4 | Bentwood [E37] | 13000 Bond Street |
| K4 | Cottonwood Point [E38] | 10521 West 129th Street |
| K6 | Heartland [E39] | 12775 Goodman Street |
| K7 | Overland Trail [E40] | 6225 West 133rd Street |
| K8 | Mission Trail [E42] | 13200 Mission Road |
| L5 | Harmony [E43] | 14140 Grant Street |
| L9 | Prairie Star [E44] | 3800 West 143rd Street |
| M7 | Lakewood [E45] | 14600 Lamar Avenue |
| M5 | Sunset Ridge [E46] | 14901 England Street |
| N3 | Morse [E47] | 15201 Monrovia Street |
| N7 | Stanley [E48] | 6121 West 158th Street |
| O8 | Blue River [E49] | 4701 West 163rd Terrace |
| O5 | Cedar Hills [E50] | 9100 West 165th Street |
| N8 | Sunrise Point [E52] | 15800 Roe Avenue |
| J2 | Heatherstone [E53] | 13745 West 123rd Street |
| O4 | Timber Creek [E54] | 16451 Flint Street |
| S7 | Stilwell [E55] | 6410 West 199th Street |

School Administration and Other Buildings

| | | |
|----|---|------------------------|
| G5 | Shawnee Mission USD #512 - Instructional Support Center [A1] | 9700 West 96th Street |
| H7 | Center for International Studies - Shawnee Mission Schools [A2] | 5800 West 107th Street |
| D6 | Shawnee Mission USD #512 - McEachen Administration Center [A3] | 7235 Antioch Road |
| E7 | Broadmoor Multi-Use Center - Shawnee Mission Schools [A4] | 6701 West 83rd Street |
| F4 | Shawnee Mission Operations and Maintenance Building [A5] | 11475 West 93rd Street |
| H8 | Indian Creek Technology Center - Shawnee Mission Schools [A6] | 4401 West 103rd Street |
| K5 | Blue Valley District Activity Center [A7] | 13400 Switzer Road |
| M6 | Blue Valley USD #229 Administration Office [A8] | 15020 Metcalf Avenue |
| C6 | Arrowhead Administration Center [A9] | 6601 Santa Fe Drive |

Parochial Schools

| | | |
|----|---|-------------------------|
| D7 | Queen of the Holy Rosary (K-8) [PS1] | 6915 West 71st Street |
| D7 | Overland Christian School (K-12) [PS2] | 7401 Metcalf Avenue |
| G5 | Mount Olive Lutheran (K-8) [PS3] | 9514 Perry Lane |
| G6 | Holy Cross (K-8) [PS4] | 8101 West 95th Street |
| G4 | Holy Spirit (K-8) [PS5] | 11300 West 103rd Street |
| I3 | Saint Thomas Aquinas (High School) [PS6] | 11403 Pflumm Road |
| I7 | Hyman Brand Hebrew Academy (K-12) [PS7] | 5801 West 115th Street |
| K7 | Oxford Park Academy (Elementary School) [PS8] | 13200 Nall Avenue |
| J5 | Ascension (K-8) [PS9] | 9510 127th Street |
| F7 | Hope-Bethany Lutheran (K-8) [PS10] | 9101 Lamar Avenue |
| G6 | Brookridge Day (K-6) [PS11] | 9555 Hadley Street |
| H7 | Accelerated (K-12) [PS12] | 10713 Barkley Street |
| I4 | Christ Lutheran (K-8) [PS13] | 11720 Nieman Road |
| J7 | Canterbury Prep (K-6) [PS14] | 6820 121st Street |
| N7 | Small Beginnings Montessori (K-6) [PS15] | 15801 Metcalf Avenue |

| Map Grid Location | Facility Name [Map Reference Number] | Address |
|-------------------|--------------------------------------|---------|
|-------------------|--------------------------------------|---------|

Historic Landmarks

| | | | |
|----|--------------------------------------|--------------------------------------|------------------------------|
| C6 | Graham Rodgers House [HL1] | Register of Historic Kansas Places | 6741 Mackey Street |
| D6 | E.C. Chase House [HL2] | Local Landmark | 8541 West 72nd Street |
| D5 | Gleason House [HL3] | Local Landmark | 9205 West 75th Street |
| D6 | Strang Car Barn [HL4] | Local Landmark | 7400 West 79th Street |
| E6 | Strang Carriage House [HL5] | Local Landmark | 8045 Santa Fe Drive |
| E6 | Historic Overland Theater [HL6] | National Register of Historic Places | 7204 West 80th Street |
| N4 | Morse Church [HL7] | Local Landmark | 15431 Quivira Road |
| Q6 | Blackfeather Farm [HL8] | National Register of Historic Places | 8140 West 183rd Street |
| C7 | Broadmoor Ranch House District [HL9] | National Register of Historic Places | 69th Street & Metcalf Avenue |